



JOHNSON COUNTY Department of Public Works

1 North Main Street/Suite 305, Cleburne, TX 76033

development@johnsoncountytexas.org - (817) 556-6380 - Fax (817) 556-6391

Application for 'Authorization to Construct' OSSF System

Office use only Authorization to Construct Permit # _____ Date _____
 FIRM Panel # _____ Precinct _____

This is to certify that: _____ has paid a
 Fee of: \$475.00 Aerobic Septic Systems \$375.00 All other Septic Systems

And has complied with the rules and regulations of this department for the construction of a private liquid waste disposal system - address and owner listed below. Inspector approval: Sumner Bates Date 2-6-18
This AUTHORIZATION TO CONSTRUCT is only valid with INSPECTOR APPROVAL and is valid for 1 year from the issue date unless revoked for non-compliance with the rules and regulations of this department

To be completed and signed by Property owner

Property Owner's Name: Vera Carper Ph. # 817-202-7455
 911 site address: 3332 CR 1224 Current mailing address: SAME
 Legal Description: Metes and Bounds: Acreage: 1.7 Jackson Co School Land
 Recorded deed: Volume 514 Page 295 Survey 435 Abstract 412 250 -or-
 Subdivision: _____ Lot #: _____ Blk #: _____ Phase / Section #: _____

Please attach verification of legal description such as a copy of: Deed and Survey or other documentation

Type of Home / Building: New Existing Site Built Manufactured Bldg. Sq. Ft. _____
 Single-Family # Bdrms 2 Multi-Family # Bdrms _____ Commercial # Employees _____
 Well -or- Water Co. Johnson County Special U.O.

I certify that the above statements are true and correct to the best of my knowledge. Authorization is hereby given for Johnson County Public Works to enter upon the above described property for the purpose of site evaluation and investigation of an on-site sewage facility.

Vera Carper
(Signature of Owner)

8/10/17
(Date)

.....
 Site Evaluator: Q Kohl License No. 2908
 Phone No: 739-4234 Other No. _____
 Mailing Address: 5207 Brown Ct City Tolar State TX Zip 76476
 Installer: Jabe V License No. 7491
 Phone No: 614-3879 Other No. _____
 Mailing Address: 5753 Blackburn City Saskia State TX Zip 76058

****System must be installed according to specifications on attached design****



JOHNSON COUNTY Department of Public Works

1 North Main Street/Suite 305
Cleburne, Texas 76033 - (817) 556-6380 - Fax (817) 556-6391
development@johnsoncountytexas.org

ON-SITE SEWAGE FACILITY TECHNICAL INFORMATION FOR PERMIT

PROFESSIONAL DESIGN REQUIRED: Yes No If Yes, professional design attached: Yes No
Designer Name: Jabe i2 License Type and No. 7491
Phone No. 614-3879 Other or Fax No. _____
Mailing Address: 5753 Blackberry City: Tosha State: TX Zip: 76058

I. TYPE AND SIZE OF PIPING FROM: (Example: 4: SCH 40 PVC)
Stub out to treatment tank: 3" PVC sch 40
Treatment tank to disposal system: 3" PVC sch 40

II. DAILY WASTEWATER USAGE RATE: Q= 180 (gallons/day)
Water Saving Devices: Yes No

III. TREATMENT UNIT(S): Septic Tank Aerobic Unit
A. Tank Dimensions: 70" x 96" Liquid Depth (bottom of tank to outlet): 42"
Size proposed: 2-500 (gal)* Manufacturer: CXT
Material/Model# Concrete
Pretreatment Tank: Yes No NA
Pump/Lift Tank: Yes No NA
B. OTHER Yes No If yes, please attach description.

IV. DISPOSAL SYSTEM:
Disposal Type: conventional trench
Manufacturer and Model pine & gravel
Area Proposed: 900 Area Required: 900

V. ADDITIONAL INFORMATION:
NOTE -- THIS INFORMATION MUST BE ATTACHED FOR REVIEW TO BE COMPLETED.
A. Soil/Site Evaluation B. Planning materials (If Applicable).

DO NOT BEGIN CONSTRUCTION PRIOR TO OBTAINING AUTHORIZATION TO CONSTRUCT. UNAUTHORIZED CONSTRUCTION CAN RESULT IN CIVIL AND/OR ADMINISTRATIVE PENALTIES.

SIGNATURE OF INSTALLER OR DESIGNER: [Signature] DATE: 2-5-18

JOHNSON COUNTY - OSSF SOIL EVALUATION FORM

Date Performed 8-1-17
 Owner's Name Vera Carpet
 Physical Address 3337 CR 1224
 Site Evaluator T Kohl O.S. Number _____
 Proposed Excavation Depth 18-36

*At least two soil evaluations must be performed on the site, at opposite ends of the disposal area. Please show the results of each soil evaluation on a separate table. Locations of soil evaluations must be shown on site drawing.

*For subsurface disposal, soil evaluations must be performed to a depth of at least 2 ft below the proposed excavation depth. For surface disposal, the surface horizon must be evaluated.

* Please describe each soil horizon and identify any restrictive features in the space provided below. Draw lines at the appropriate depths.

Soil Boring Number #1

Depth Inches	Textural Class	Drainage/Mottles Water Table	Restrictive Horizon	Comments
12	fractured rock			
24	III	sandy clay loam		
36	S			
48				
60	fractured rock			

Soil Boring Number #2

Depth Inches	Textural Class	Drainage/Mottles Water Table	Restrictive Horizon	Comments
12				
24		same as #1		
36				
48				
60				

I certify that the above statements are true and are based on my own field observations.

ATTESTED BY:

Signature

T Kohl

Site Evaluator No.

2908

5207 Brown Ct Palar

Address

739-1234

Phone

The test data and other information on this report is required by Johnson County. The design, construction and installation of each system is based upon specific conditions affecting each lot or tract and must be subsequently approved by Johnson County

Revised 7/10/2012

JOHNSON COUNTY - SITE EVALUATION REPORT

Date _____
 Name Vera Carter Phone 202-7455
 Address _____

PROPERTY LOCATION

Lot _____ Block _____ Subdivision _____
 Street/Road Address 3332 CR 1224
 Additional Information _____

SCHEMATIC OF LOT OR TRACT

Compass North, adjacent street(s), direction of slope, property lines
 Location of natural, constructed or proposed drainage ways, water impoundment areas, cut or fill banks, sharp slopes and buildings.
 Location of existing or proposed water wells.
 Location of (numbered) soil boring and dug pits (show distance of each hole from property line or other discernible point).

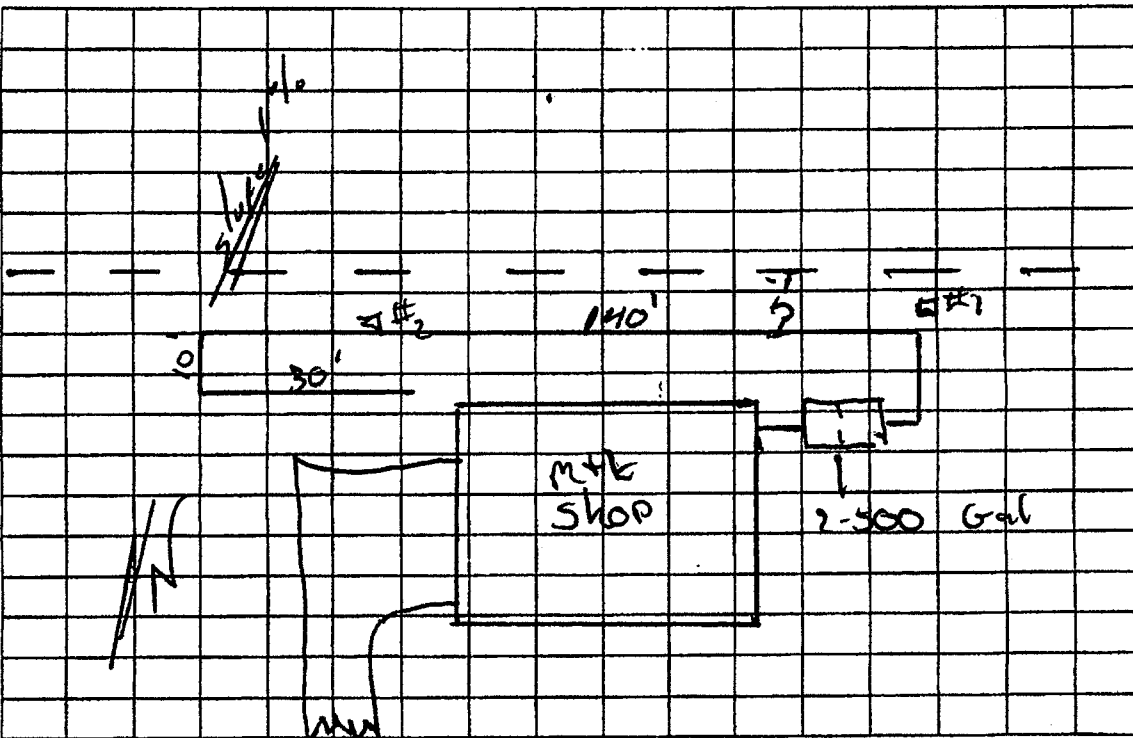

Presence of 100 year flood zone Yes _____
 Presence of upper water shed Yes _____
 Presence of adjacent ponds, streams, water impoundment area Yes _____
 Existing or proposed water well in nearby area Yes _____

No _____
 No _____
 No _____
 No _____

Firm Panel # 3005

ATTESTED BY:
 Signature _____

Site Evaluator No. 7491

5753 Blackburn Joshua
 Address

614-3879
 Phone

The information on this report is required by Johnson County. The design, construction and installation of each system is based upon specific conditions affecting each lot or tract and must be subsequently approved by Johnson County.

Johnson County Public Works

Johnson County Public Works

1 North Main Street, Suite 305

Cleburne, TX 76033 (817) 556-6380

Receipt Number: 2018-145

2/5/2018 01:59 PM MM 1

Descriptions:

- | | | |
|----|----------|------------------|
| 1. | \$100.00 | Variance Request |
| 2. | | |
| 3. | | |
| 4. | | |

Received From:

Rawhide Services

5753 Blackburn Dr Joshua, TX

Amount Received:

\$100.00

Payment Information:

Visa Fee = \$0.00

Permit

D15593

Variance for 2 septic on less than 2 acres.

Payment Id: 100163725358

Signature / Initials: _____

MM 1 2/5/2018 01:59 PM